

Contaminated Sites on Reserve (CSOR) Program Overview- Western Regional Slides

February 21, 2023



BC Region - Contaminated Sites Overview

- 1040 open sites in the Integrated Environmental Management System.
- Limited assessment funding available under FCSAP and CSOR.
- Assessments primarily funded through the First Nations Land Management Initiative.
 - 52 Operational, 15 Developmental
- Coordination with the First Nations Solid Waste Management Initiative to provide access for assessment and clean-up.
- Major Sites:
 - Sumas Brick Plant (far right)
 - Kitasoo Reserve-wide Remediation (top right)
 - Snuneymuxw Coal Mine (bottom right)



AB Region - Landfill Remediation and Reclamation

A combination of both FCSAP funding and Solid Waste funding was used to assess, remediate, and reclaim an unauthorized landfill on reserve over the span of 2 years.

JANUARY, 2019 SITE VISIT



AUGUST 18, 2020 FINAL INSPECTION



I Think My Community Has A Contaminated Site On Reserve - What Do I Do ?

Contact ISC's Regional Environment Team:

- We work closely with First Nation partners to determine an action plan to address the site
- We provide funding and project management support
- We provide scientific expertise and navigation assistance through the 10-Step FCSAP process

AB Region - ISC Environment Contacts

Manager	Stacey LeBlanc	Stacey.leblanc@sac-isc.gc.ca (780)-782-8350
----------------	----------------	--

Environmental Review Process	Contaminated Sites	Solid Waste	Forestry and Permits
Lead: Joel Gervais A/Senior Environment Officer Joel.Gervais@sac-isc.gc.ca (780) 782-8350	Lead: Tyler Cox Senior Environment Officer tyler.cox@sac-isc.gc.ca (780) 238-7295	Lead: Fons Schellekens Senior Environment Officer fons.schellekens@sac-isc.gc.ca (780) 495-2802	Lead: Peter Todd Forestry Officer peter.todd@sac-isc.gc.ca (780) 975-3770

SK Region - Illegal Dumpsite App



ISC - SK Region - Illegal Dumpsite

 Indigenous Services Canada Services aux Autochtones Canada

Report Illegal Dumpsites

[Saskatchewan Waste Reduction Council](#)
[Environment and Climate Change Canada - Polluter Pays Principle](#)

Illegal Dumpsite Info ▼

Band Name (Number)*
Enter the band name or number where the dumpsite is located.

Location of Site*
Use the map below to identify the location (point) of the illegal dumpsite.

Find address or place

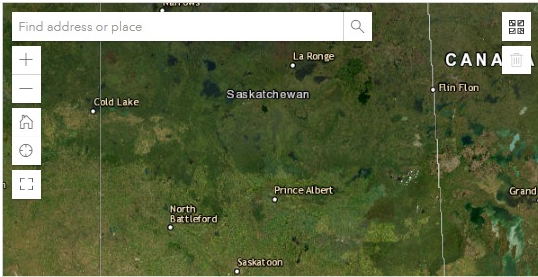

Earthstar Geographics | Esri, HERE, Garmin Powered by Esri

No geometry captured yet.

SK Region - Flying Dust Railway Lands

- Flying Dust First Nation
- Meadow Lake, SK
- Lands Reversion
- Environmental Remediation involving “Polluter Pays Principle” (CN)

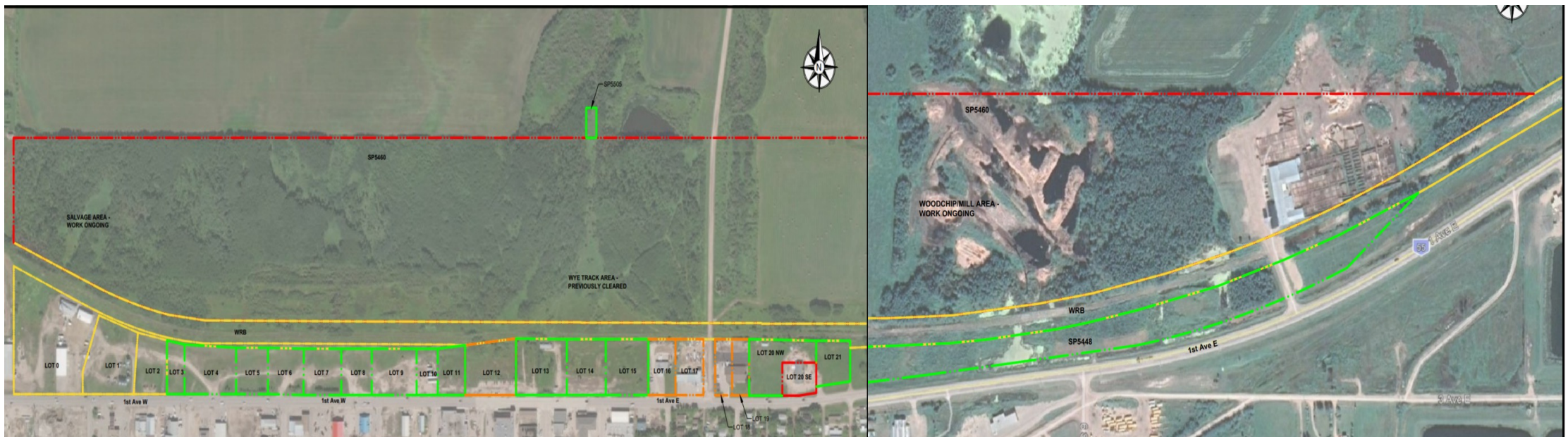

SK Region - Flying Dust Railway Lands



Cote Wood Treatment Plant

- COTE Wood Treatment Plant had steps 1 to 10 completed in 1996 with ongoing groundwater monitoring.
- In 2017, the asphalt cover was observed as degrading. Since step 1-4 was known with high levels of arsenic, it didn't need to be repeated.
- In 2018-19 testing and reclassifying the site (Phase 2 & 3 Environmental Site Assessment) transpired as per step 5 and 6.
- In 2020, a Remedial Action Plan with recommendation for a Risk Management Plan was documented as per step 7 in the event that site could not be fully remediated due to naturally occurring high arsenic levels in the area.
- In 2022 the site was able to be fully remediated and will be restored as a recreational site as per steps 8-10.

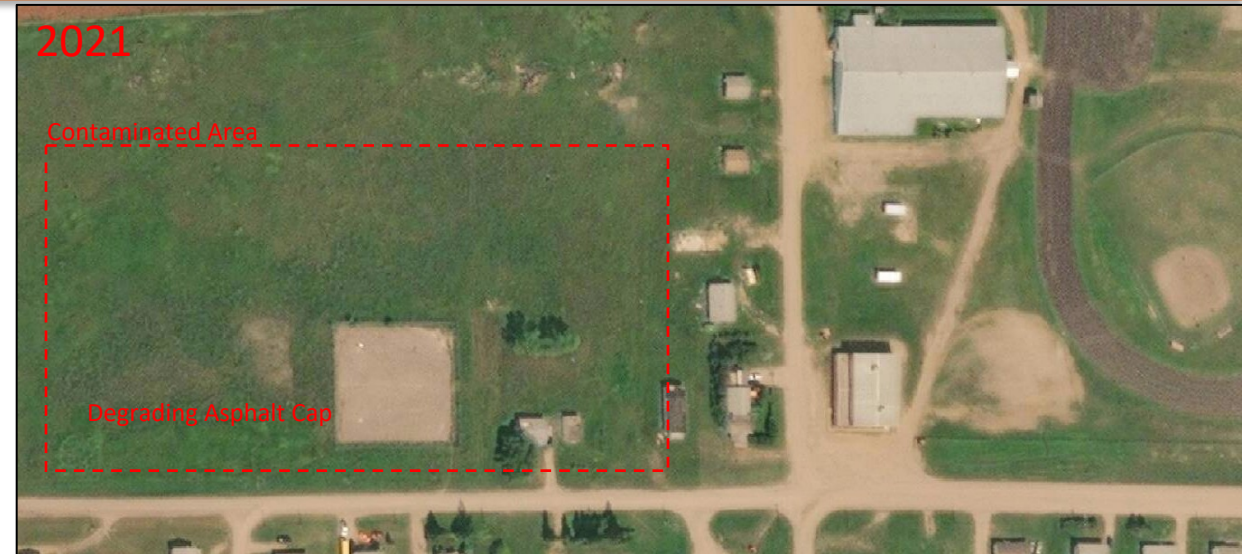

SK Region – CSOR Contact Information

Contaminated Sites on Reserve in Saskatchewan

Evan Shaw
Environment Manager
T: 306 501 4267
E: Evan.shaw@sac-isc.gc.ca

Terra Reynoldson
Sr Environmental Officer
T: 306 501 0360
E: Terra.reynoldson2@sac-isc.gc.ca

Dylan Deck
Environmental Officer
T: 306 807 3317
E: Dylan.deck@sac-isc.gc.ca

MB Region – CSOR Contact Information

- **Contaminated Sites on Reserve in Manitoba**
- Programs that support the identification and assessment of contaminated sites
 - **FCSAP** (Federal Contaminated Sites Action Plan)

Tebesi Mosala, P. Eng (CSOR LEAD)
Sr Environmental Specialist
T: 204 298 2329
E: Tebesi.mosala@sac-isc.gc.ca

Shelly Johnson
Sr Environmental Specialist
T: 204 227 3891
E: Shelly.johnson@sac-isc.gc.ca

Angela Bidinosti
Sr Environmental Specialist
T: 204 227 0835
E: Angela.Bidinosti@sac-isc.gc.ca

MB Region - Shamattawa First Nation Soil Remediation Project

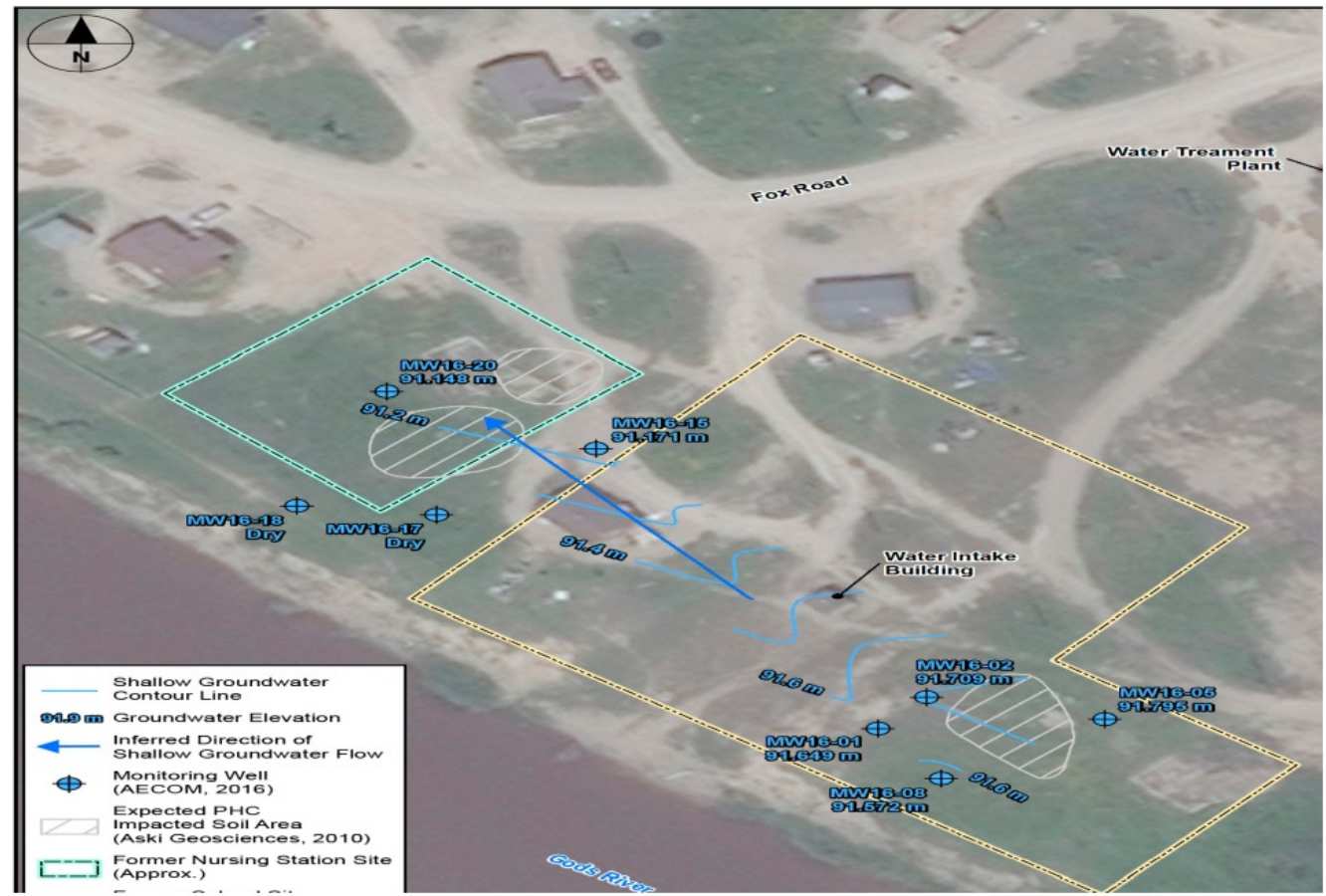

MB Region - Site Preparation and Soil Testing

- ESAs were completed
- Testing for Petroleum hydrocarbons (PHCs) BTEX + CCME Fractions F1 – F4
- Class 1 NCSCS Score (high Priority under FCSAP)



MB Region - Design and Construction

Remedial Action Plan (RAP) to aid the choice of remediation technology evaluation

Construction considerations:

- Historical Gravesites
- Riverbank Ecosystem
- Community Water Intake and other community infrastructure

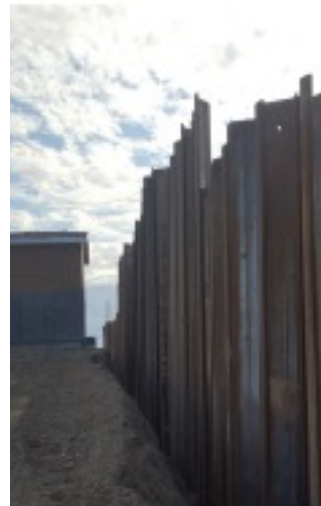

MB Region - Backfilling and Restoration



Clean fill (peat moss, top-soil and vegetation)



Redevelopment for commercial or recreational use



MB Region – Landfarming & Closure

Landfarming

- Existing land-farm treatment with fertilizers and tilling
- Confirmatory sampling

Closure

- Inclement weather
- Shoring
- Remote location
- Protection of burial sites
- Protection of Riverbank Ecosystems and Community Infrastructure

